

“Country Store” Instructions

(First Read The Instructions Completely) This Model is 4.5"L X 3"W X 2.75"H

Assemble the roof cradle, 2 long ends and 4 cross sections. The roof top peaks should be beveled where they join together. Add a rafter on both ends as shown. Try to keep them in aligned and set aside to dry over night.

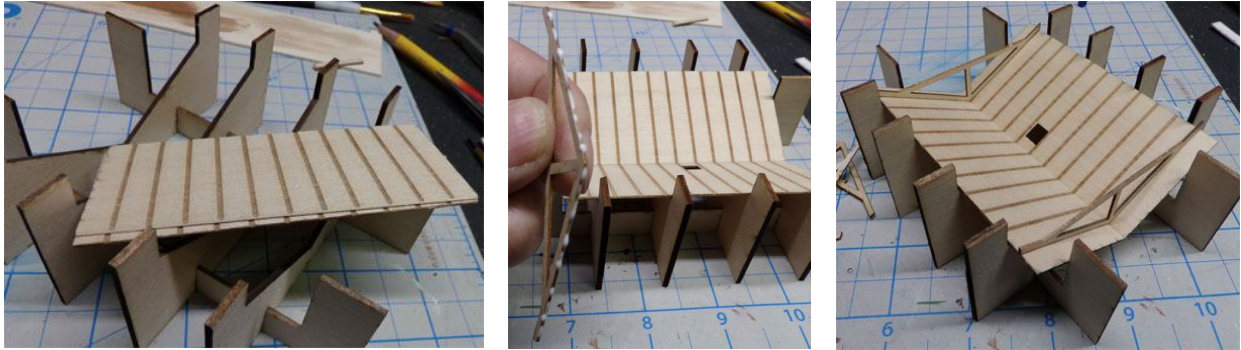

Now the end rafters have setup, add all the other rafters. Add weight as needed as you go. **Right Photo:** Be sure to add the end braces on both ends.



Below: Bevel sand the 4 walls ends where they join together. Next assemble the 4 walls. The floor bottom shows pillar location if you wish to add any (center photo). Flip over and set floor inside and start gluing like the below right photo.



East Coast Laser Kits

After the inside has dried, start assembling the porch floor, then the 2 awning supports. Ypu can glue these from inside. Center photo arrow points to the store name backboard.

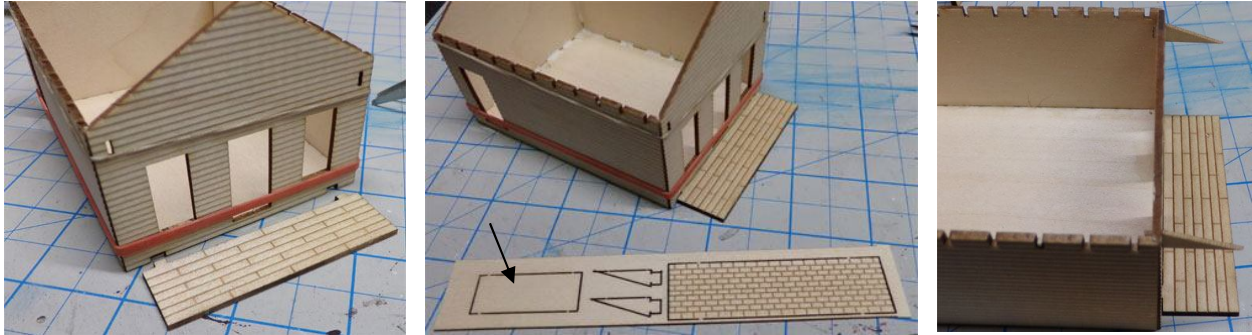

Add glue to awning supports and place the awning roof on it. Then add the porch post. An option is 2 more porch post if you want to add to the back wall. (below right photo)



Below: Next add the corner trim on all 4 corners.

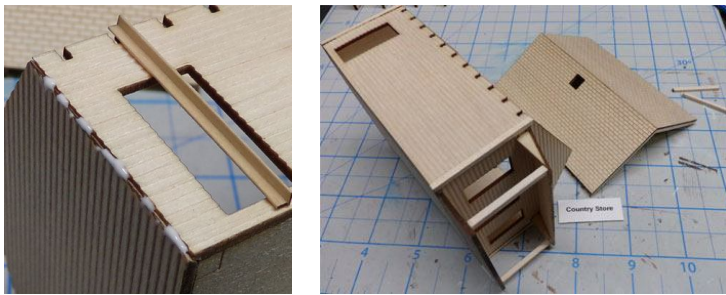

Apple Barrel Paint:

- 20503E White
- 20577E Barn Red - Roof
- 21468E Flamenco Red - Chimney

I used RUST-OLEUM 328391 Ultra Matte White spray can for the plastic doors and windows.

If You Have Any Questions, Contact Michael Heonis

